

Straumann® CARES® Digital Solutions

Your route to digitalization

FULLY VALIDATED DIGITAL WORKFLOW

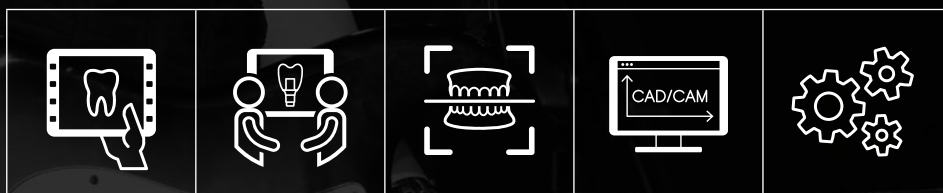

Data acquisition

Planning

Impression

Design

Production

Straumann Digital Solutions

The digital workflow brings you success

Choose between in-house production or collaboration with a dental laboratory of your choice.



3Shape TRIOS® intraoral scanner

The starting point for digitalization

PLANNING/DESIGN

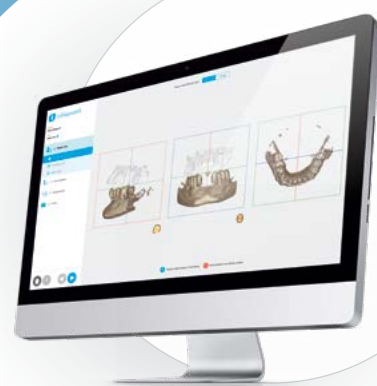

ALIGNER TREATMENT



PLANNING SERVICE



clearcorrect
A Straumann Group Brand

3D PRINTING



Model options – for individual customer needs

Pod:

Handpiece & laptop included, maximum flexibility, minimum space requirement





Same scan technology for all models

Move+:

mobile & height-adjustable, flexible, ideal for chairside patient discussions



TRIOS Portfolio 2020 – Features

				
		TRIOS 4	TRIOS 3	TRIOS 3 Basic
Scanner properties	Scanner generation	4 th	3 rd	3 rd
	AI scan*	●	●	●
	3Shape accuracy	●	●	●
	Natural colors and shade selection	●	●	●
	Connection	Wireless and wired	Wireless or wired	Wired
	Scanner handpiece	Pen	Pen	Pen
Model	Help with caries diagnostics	●	—	—
	POD	●	●	●
Software and apps	MOVE+	●	●	●
	TRIOS Patient Monitoring	●	●	Upgrade to TRIOS 3
	TRIOS Treatment Simulator	●	●	Upgrade to TRIOS 3
	TRIOS Smile Design	●	●	Upgrade to TRIOS 3
	TRIOS Patient Specific Motion	●	●	Upgrade to TRIOS 3

* AI scan technology: Facilitates scanning by removing unnecessary soft tissue as you scan

coDiagnostiX® implant planning software

Greater efficiency for your practice – fewer sessions for the patient.

A valuable component between analog and digital

coDiagnostiX® is a powerful yet user-friendly open software complete solution that can be used to plan and design implants and highly accurate, patient-specific surgical drill templates for guided surgery.

- Powerful planning and design tools for a wide variety of requirements
- Integration of surgical and prosthetic workflows
- Simplifies the planning of complex restorations
- Integrated communication platform for collaborative planning by the practice and laboratory
- Choice of various software variants for simple or complex cases
- Optimal digital backward planning

Straumann® CARES® Visual Chairside

The digital backbone for all Straumann® CARES® Digital solutions.

The open design software Straumann® CARES® Visual Chairside be expanded into a complete practice solution and is compatible with: intraoral scanner, model scanner and milling system. The software supports a wide range of indications. Allows for input and output of .STL files for 3rd party systems support.

FIRST-CLASS BENEFITS FOR THE CODIAGNOSTIX® SOFTWARE FOR

-  greater safety
-  patient briefing through clear and visually-supported communication
-  faster implementation through in-house production of surgical templates or production in the local laboratory
-  complex treatment workflows visualized (immediate solutions)
-  comprehensive case documentation

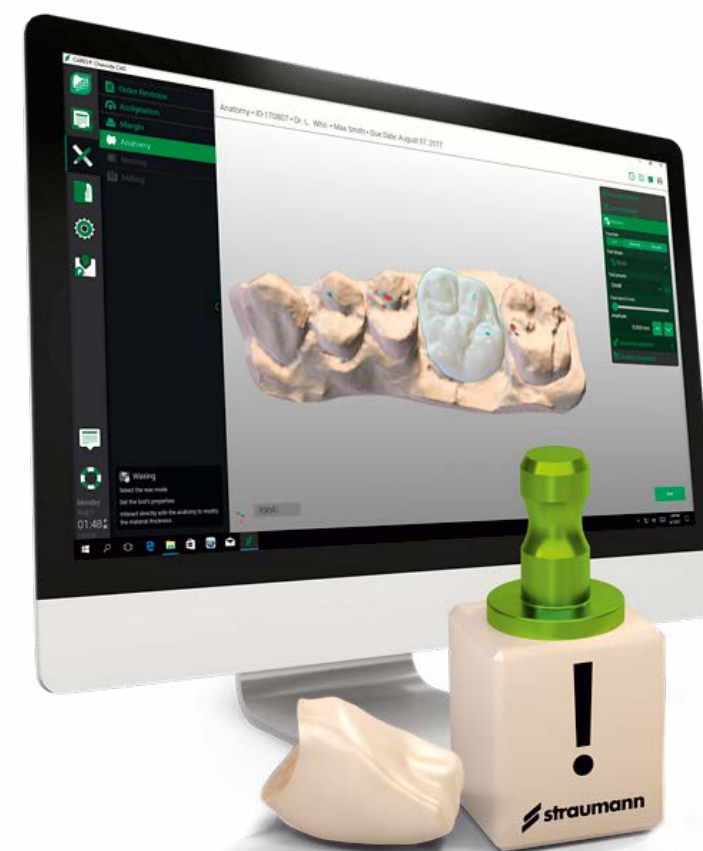
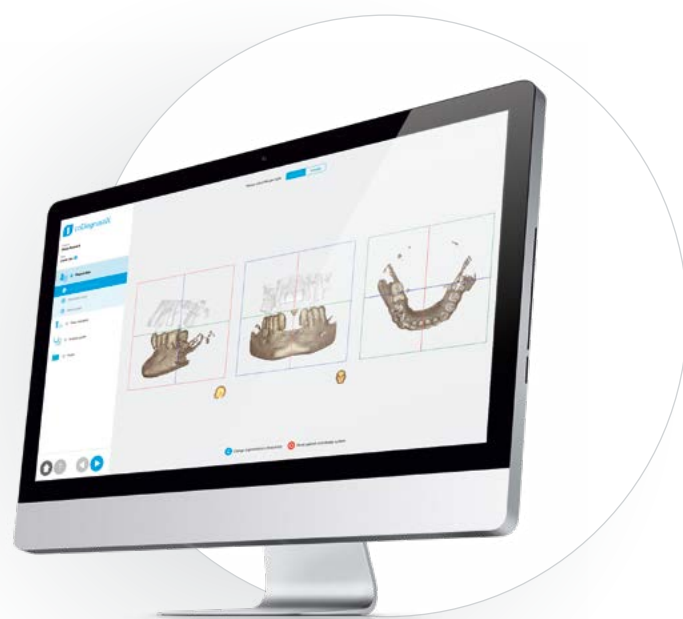

-  **PRECISION**
Integrates predefined milling parameters.
-  **RELIABILITY**
Seamless integration with C series chairside milling machine.
-  **REDUCED COMPLEXITY**
The advanced Tooth-Chain technology computes the shape of the proposed restoration, including anatomy, cusps, marginal ridges and emergence profile, by analyzing and mimicking the anatomical features of the adjacent teeth. Occlusion is automatically computed from the antagonist teeth.

Your route to digitalization



Straumann Singapore Pte Ltd

#19-05 Raffles City Tower
250 North Bridge Road
Singapore 179101
Phone +65 6351 9193

www.straumann.com

© Institut Straumann AG, 2020. All rights reserved.

Straumann® and/or other trademarks and logos from Straumann® mentioned herein are the trademarks or registered trademarks of Straumann Holding AG and/or its affiliates.

straumanngroup
Digital Solutions